

NOTES:

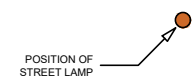

**PROPOSED  
FIRST FLOOR PLANS**

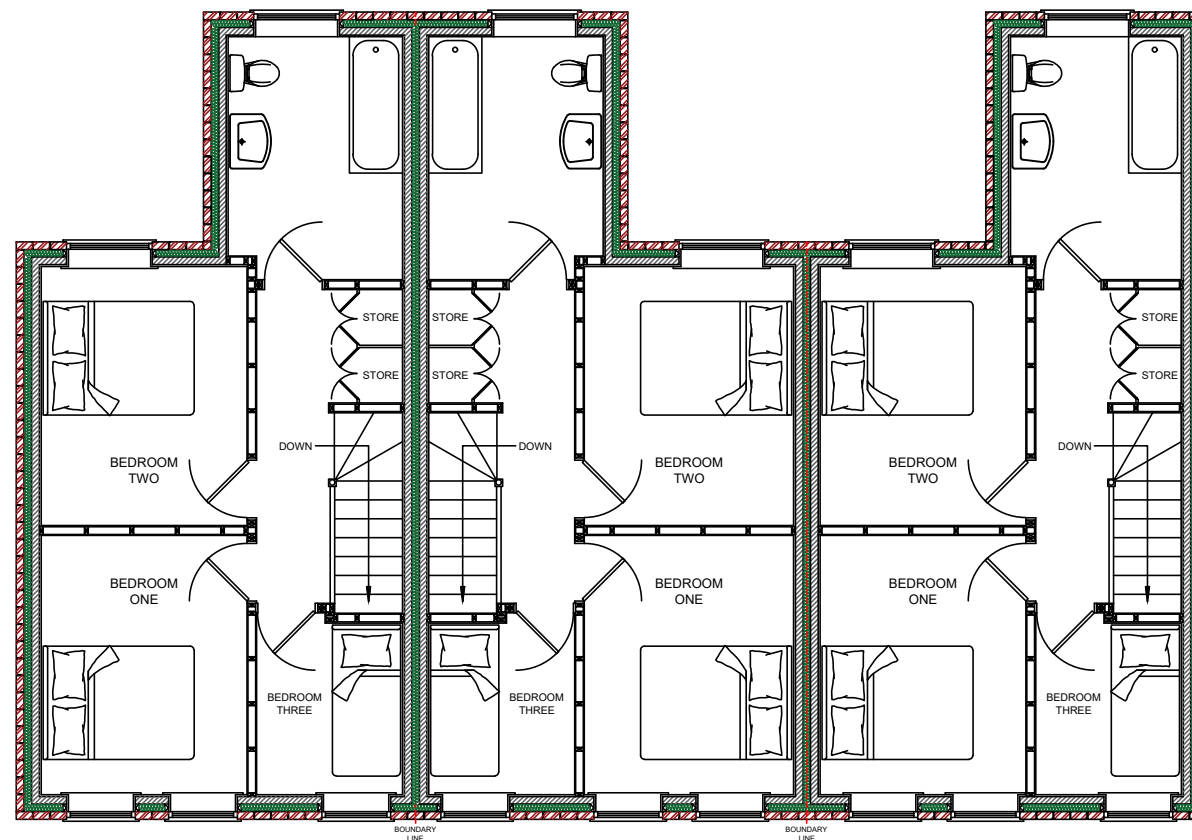
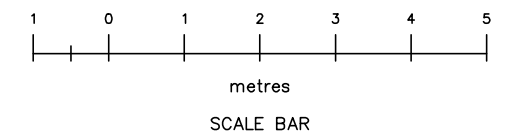

CLIENT:  
MR. J. MARTLEW (JMBC LTD)  
Unit 1, Collins Industrial Estate, St. Helens, WA9 1HY

PROJECT:  
PROPOSED NEW-BUILD HOUSES  
Land at 108-114 Pocket Nook Street, St. Helens, WA9 1NQ

TITLE:  
PROPOSED  
First Floor Plans

SCALE: 1:100 @ A3 | 1:50 @ A1 DRAWN: CJC

DATE: October 2022 CHECKED: -

DRAWING No.: 022-051-PNS-JM 008 REV B

© Lynwoods Building Consultancy

Web: [www.lynwoods.com](http://www.lynwoods.com)  
Email: [info@lynwoods.com](mailto:info@lynwoods.com)  
Tel: +44(0)7913 238 176

