



54 Mossdale Drive, Rainhill, L35 4NQ

Asking Price £225,000



**STAPLETON
DERBY**

FAMILY HOME - FIRST-TIME BUYER, INVESTMENT

Stapleton Derby are pleased to bring to the market this well presented, three-bedroom, semi-detached residence, conveniently situated at the heart of Rainhill. This impressive property is located within close proximity to local amenities and close proximity to motorways to ensure convenient travel to both Liverpool and Manchester.

The property comprises, entrance hallway, living room, dining room, and kitchen to the ground floor. Upstairs, the property has three well-proportioned bedrooms and a family bathroom. To the front, there is off-road parking whilst at the rear, a spacious garden with patio area and detached garage.

Early viewing is highly recommended.

FREEHOLD - With Chief Rent Charge of approx £5 per year









Stapleton Derby
 497 Warrington Road Rainhill, Merseyside, L35 0LR
 Tel: 0151 430 0717
 office@stapletonderby.co.uk
 www.stapletonderby.co.uk

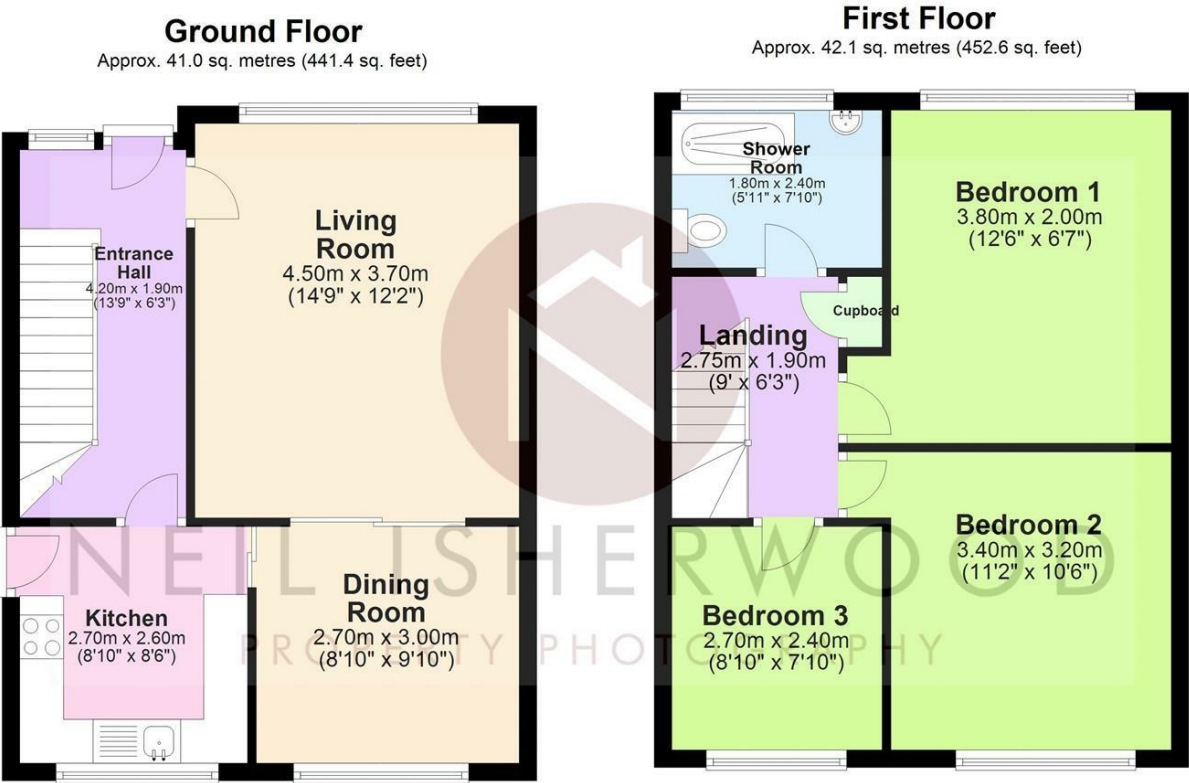

Total area: approx. 83.1 sq. metres (894.0 sq. feet)

This floor plan was created by Neil Isherwood Property Photography. This is not to scale, all measurements are made with a laser measure to be as accurate as possible, but we hold no responsibility for any errors.
 Plan produced using PlanUp.

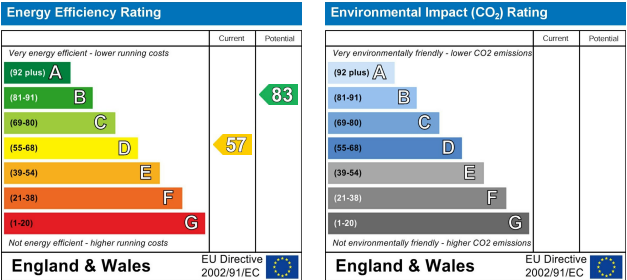

IMPORTANT NOTICE TO PURCHASERS

We endeavor to make our sales particulars accurate and reliable, however, they do not constitute or form part of an offer or any contract and none is to be relied upon as statements of representation or fact. Any services, systems and appliances listed in this specification have not been tested by us and no guarantee as to their operating ability or efficiency is given. All measurements have been taken as a guide to prospective buyers only, and are not precise. If you require clarification or further information on any points please contact us. Fixtures and fittings other than those mentioned are to be agreed with the seller.